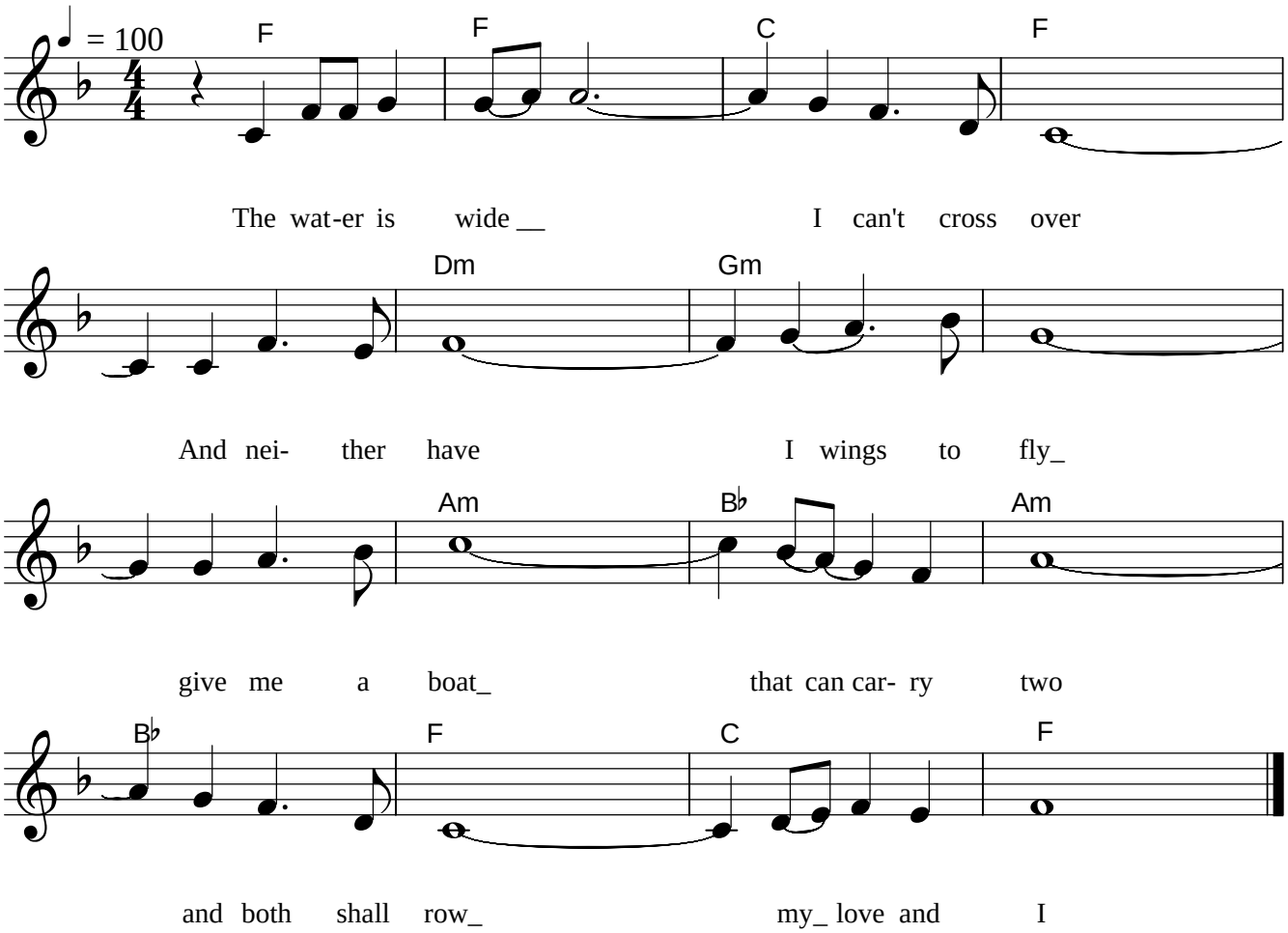The Water Is Wide